



CERTIFICATE

OF REGISTRATION

AMERICAN QUARTER HORSE ASSOCIATION

BLU CHECKS

April 19, 2022 Bay MARE
6249397

Identifying information, including genetic health panel test results, is printed on reverse side of certificate.

HOTTISH (2008)
5069512

COUNTIN HOT CHECKS (2016)
5754939

CAT COUNTIN CHECKS (2009)
5209206

SPOTS HOT (2001)
4218230

STYLISH PLAY LENA (1997)
3575817

IM COUNTIN CHECKS (2002)
4333717

A CAT ABOVE (2001)
4052868

METALLIC CAT (2005)
4702523

METALLIC BLU (2010)
5373126

HIGH BROW CAT (1988)
2706274

CHERS SHADOW (1998)
3684197

HES A PEPTOSPOONFUL (1998)
3768647

MISS HICKORY PEP (1989)
2883208

MORAS SPOONFULL (2003)
4429692

STATE/COUNTRY FOALED
TEXAS

BY TRANSPORTED SEMEN

DATE ACQUIRED
October 06, 2023

BREEDER
SLATE RIVER RANCH
WEATHERFORD, TEXAS

CURRENT OWNER
STAR C LAND & CATTLE CO LLC
WEATHERFORD, TEXAS



Karl R. Stressman
Karl R. Stressman
Chief Executive Officer

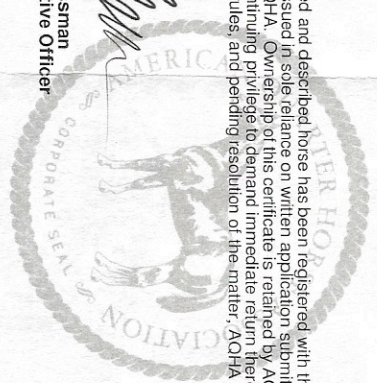

AMERICAN
QUARTER
HORSE
ASSOCIATION

This is to certify the above named and described horse has been registered with the American Quarter Horse Association. This certificate is issued in sole reliance on written application submitted by the owner at time of foaling without further verification by AQHA. Ownership of this certificate is retained by AQHA, and issued upon express condition that AQHA has the continuing privilege to demand immediate return thereof for correction, cancellation, or any other official reason AQHA rules, and pending resolution of the matter. AQHA may retain possession thereof.



REGISTERED NAME
BLU CHECKS

DATE ISSUED
10/18/2023



REGISTRATION NUMBER
6249397

OWNER NAME
STAR C LAND & CATTLE CO LLC

STAR C LAND & CATTLE CO LLC
595 OLD TIN TOP RD
WEATHERFORD, TX 76087-6589

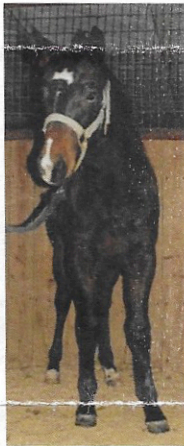

DNA CASE NUMBER
QHA631448

MARKINGS

STAR. STRIP AND SNIP. LEFT FORE CORONET PARTIALLY WHITE. LEFT HIND HALF PASTERN WHITE. DARK SPOT ON LEFT HIND CORONET. RIGHT HIND CORONET WHITE. NO OTHER MARKINGS.

GENETIC HEALTH TESTING RESULTS

GBED = N/N HERDA = N/HRD
HYPP = N/N MH = N/N
MYHM = N/N PSSM1 = N/N

For more information regarding the health results, refer to www.aqha.com/genetics



The name on the front of this certificate listed as CURRENT OWNER is the present owner of this horse as shown on the records of American Quarter Horse Association. If ownership changes have occurred, up to three previous owners are listed below. All other ownership records are on file in the AQHA office.

04/19/2022

SLATE RIVER RANCH

WEATHERFORD, TEXAS



(Physical Address)
1600 Quarter Horse Drive
Amarillo, TX 79104

Telephone: (806)376-4811

www.aqha.com

(Mailing Address)
P.O. Box 200
Amarillo, Texas 79168