

CERTIFICATE  
AMERICAN QUARTER HORSE ASSOCIATION  
OF REGISTRATION

**METALLIC CAT** (2005)  
4702523

**HIGH BROW CAT** (1988)  
2706274

**CHERS SHADOW** (1998)  
3684197

**HIGH BROW HICKORY** (1983)  
2075796

**SMART LITTLE KITTY** (1984)  
2198722

**PEPTOBOONSMAL** (1992)  
3097910

**SHESA SMARTY LENA** (1989)  
2833337

**IMA METALLIC GOLD**

April 06, 2014 Palomino STALLION

**5666089**

Identifying information, including genetic health panel test results, is printed on reverse side of certificate.

**DUAL CITIZEN** (1999)  
3961809

**DUAL PEP** (1985)  
2426289

**FARRAH OAK** (1982)  
1912640

**PEPPY SAN BADGER** (1974)  
1089924

**MISS DUAL DOC** (1980)  
1615218

**DOC'S OAK** (1973)  
0919614

**DOCS FARRAH CHEX** (1977)  
1332963

BREEDER  
**GREG T COALSON**  
WEATHERFORD, TEXAS

STATE/COUNTRY FOALED  
TEXAS

BY EMBRYO TRANSFER  
BY TRANSPORTED SEMEN

CURRENT OWNER  
**CHAPPELL-SLAVIN PARTNERSHIP**  
WHITESBORO, TEXAS

DATE ACQUIRED  
November 20, 2023



This is to certify the above named and described horse has been registered with the American Quarter Horse Association. This certificate is issued in sole reliance on written application submitted by the owner at time of foaling without further verification by AQHA. Ownership of this certificate is retained by AQHA, and issued upon express condition that AQHA has the continuing privilege to demand immediate return thereof for correction, cancellation, or any other official reason AQHA rules, and pending resolution of the matter, AQHA may retain possession thereof.

  
Karl R. Stressman  
Chief Executive Officer

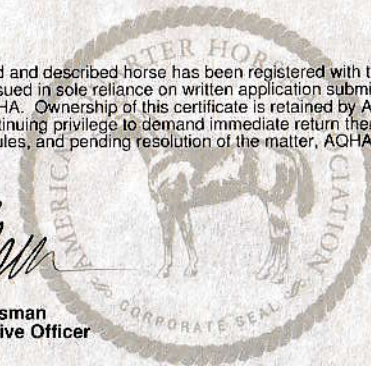

AMERICAN  
QUARTER  
**HORSE**  
ASSOCIATION



REGISTERED NAME  
**IMA METALLIC GOLD**

DATE ISSUED  
**12/11/2023**



REGISTRATION NUMBER  
**5666089**

OWNER NAME  
**CHAPPELL-SLAVIN PARTNERSHIP**

CHAPPELL-SLAVIN PARTNERSHIP  
1643 ROLAND RD  
WHITESBORO TX 76273

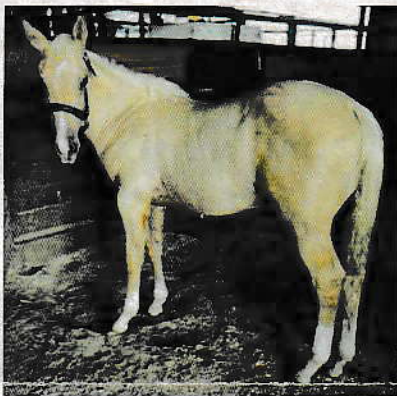

DNA CASE NUMBER  
**QHA158754**

**MARKINGS**

**STAR. STRIP AND SNIP. SOCKS ON ALL FEET. BRANDED ON LEFT THIGH. NO OTHER MARKINGS.**

**GENETIC HEALTH TESTING RESULTS**

GBED = N/N                      HERDA = N/HRD  
HYPP = N/N                      MH = N/N  
PSSM1 = N/N

For more information regarding the health results, refer to [www.aqha.com/genetics](http://www.aqha.com/genetics)



The name on the front of this certificate listed as CURRENT OWNER is the present owner of this horse as shown on the records of American Quarter Horse Association. If ownership changes have occurred, up to three previous owners are listed below. All other ownership records are on file in the AQHA office.

10/26/2021    **JUSTICE PERFORMANCE HORSES**  
07/23/2016    **H B BARTLETT DVM**  
01/30/2016    **BOBBY JOE AND RENEE JANE CUDD**

**PARIS, TEXAS**  
**LAGRANGE, WYOMING**  
**WOODWARD, OKLAHOMA**